

Friends of the St. Johnsbury Athenaeum

Pewter Keepsake Ornaments

Featuring St. Johnsbury's historic buildings

St. Johnsbury Railroad Station

Built by the Fairbanks family in 1883. In its heyday the station welcomed more than twenty passenger trains per day. The Railroad Station currently functions as St. Johnsbury's Welcome Center.



Fuller Hall

St. Johnsbury Academy's auditorium, built in 1930, is a brick Neoclassical building with massive white Tuscan columns.



St. Johnsbury House

Originally a Main Street hostelry where many dignitaries have stayed. Currently serves as a center for seniors and a community gathering place.



The Fairbanks Museum

The museum's Richardsonian Romanesque building is the centerpiece of St. Johnsbury's historic Main Street. **While supplies last!**

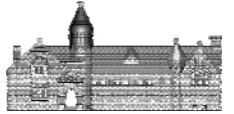

North Congregational Church

The gray North Church, designed by Lambert Packard, was built in Mediaeval Gothic style from Isle La Motte limestone.



The Athenaeum

St. Johnsbury's public library and art gallery was built in the Second Empire style. It is a *National Historic Landmark*. **Available as ornament or keychain.**



Summer Street School

This historic brick schoolhouse with its distinctive bell tower served the community for more than 140 years.



St. Johnsbury Railroad Station	\$10/ea	qty	___	\$	_____
St. Johnsbury House	\$10/ea	qty	___	\$	_____
North Congregational Church	\$10/ea	qty	___	\$	_____
Summer Street School	\$10/ea	qty	___	\$	_____
Fuller Hall	\$10/ea	qty	___	\$	_____
Fairbanks Museum	\$10/ea	qty	___	\$	_____
St. Johnsbury Athenaeum	\$10/ea	qty	___	\$	_____
Shipping & Handling /see chart				\$	_____
TOTAL AMOUNT				\$	_____

Shipping and Handling	
1 ornament	\$5.00
2 ornaments	\$6.00
3 ornaments	\$7.50
4 or more	\$8.25

Please make checks payable to: **Friends of St. Johnsbury Athenaeum**

Name _____

Shipping Address _____

City, State & Zip _____

Mail your order to:
Friends of St. Johnsbury Athenaeum
 1171 Main Street
 St. Johnsbury, VT 05819
 Contact us at:
 (802) 748-8291
 inform@stjathenaeum.org

Ornaments are available at the Athenaeum & Secondhand Prose on Main Street